

# AVENUE LOUNGE

396 -398 Filton Avenue  
Bristol BS7 0LJ

Scale 1 : 100

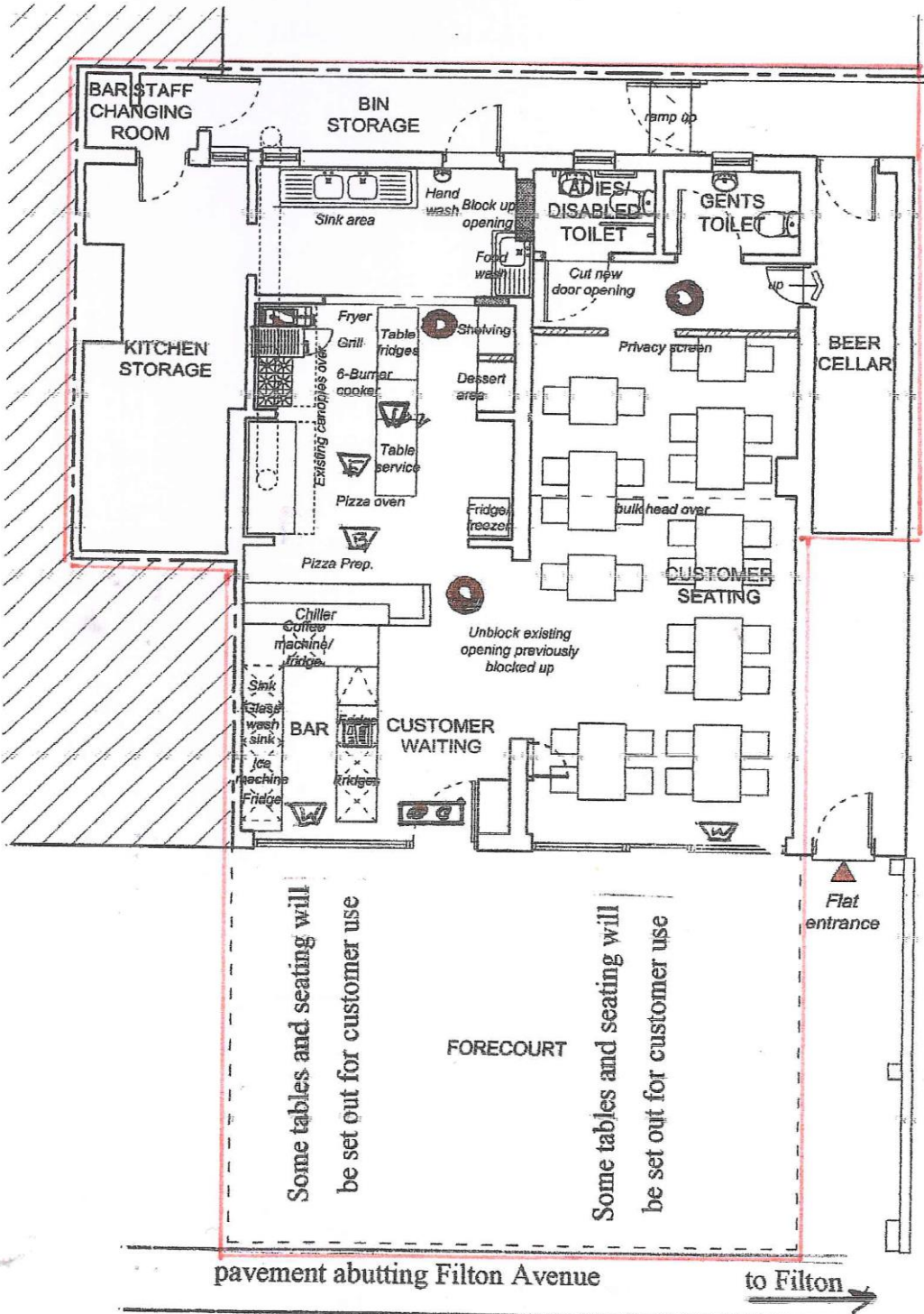

THIS DRAWING IS COPYRIGHT AND IS NOT TO BE USED FOR CONSTRUCTION UNLESS MARKED FOR CONSTRUCTION. THE CONTRACTOR IS RESPONSIBLE FOR ALL DIMENSIONS AND THE CORRECT SETTING OUT ON-SITE. ONLY DIMENSIONS AND COLOURS OF FINISHES ARE TO BE USED. IF IN DOUBT ASK. ALL MATERIALS AND WORKMANSHIP TO COMPLY WITH THE CURRENT BRITISH STANDARDS AND CODES OF PRACTICE. ANY STRUCTURAL WORK/CALCULATIONS ARE TO BE REFERRED TO A STRUCTURAL ENGINEER.

B	18.11.22	Bar repositioned
A	05.11.22	Project Address, Drawing Title and Scale amended
Issue	Date	Revision

**CADQWEST**  
21 Westfield Park  
Rufford  
Bristol  
BS8 6LJ  
Telephone : 0117 839 8833  
Mobile : 0787 876 7165  
email: cadqwest@gmail.com

Project  
**396-398 FILTON AVENUE  
HORFIELD  
BRISTOL  
BS7 0LJ**

Drawing Title  
**PROPOSED FLOOR PLAN**

Job No.	2510221
Drawn	PS
Date	06.11.2022
Scale	1:100@A4
Dwg No.	<b>LP01B</b>

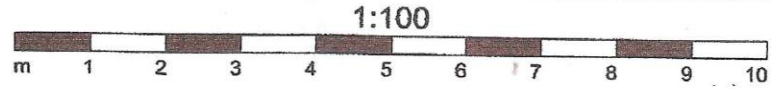

pavement abutting Filton Avenue to Filton →

FORECOURT

Some tables and seating will be set out for customer use

Some tables and seating will be set out for customer use